# CAFÉ

2025-2026 LOOKBOOK

*Table of Contents*


4
This Kitchen Looks Great on You

8
Kitchen Inspiration

22
Product Details

32
For the Trade

46
Selection & Customization Guides

# It's time appliances had a personality. *Yours.*

Growing trends call for a forward-thinking approach to appliances. That's why Café offers a collection of modern kitchen appliance finishes that create a canvas to convey your unique style: Matte White, Matte Black, Stainless Steel, or Platinum Glass. Our distinct line of customizable hardware options can complete your look with accents that truly distinguish your kitchen aesthetic.

# This kitchen looks great on *you.*

*MCKENNA BLEU*
@mckennableu



## Inspired by what looks best on you—now, in your kitchen.

What if your kitchen was as personal as your wardrobe? This season, Café is turning style inward—reimagining kitchen design through the lens of you. Inspired by the fashion world's seasonal color theory, we've partnered with global leaders at House of Colour to bring expert-backed palettes and personalization into the heart of the home. Because this kitchen isn't just beautiful. **It looks great on you.**

> "Café empowers people to bring that same confidence from their wardrobe into their kitchen—by choosing colors and finishes that truly reflect their best selves."

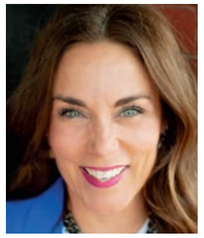

*MEGHAN TINKER*
Image Consultant & Stylist, Owner
House of Colour – Louisville, Kentucky

### Spring Plaza

Bright tones, playful patterns, and a fresh take on refrigeration beyond the kitchen.

### Summer Romance

Soft curves, airy materials, and serene hues inspired by Art Nouveau.

### Autumn Boheme

Earthy textures, rich tones, and a grounded warmth that feels timeless.

### Winter Gala Pantry

Bold contrast, luxe finishes, and a moody palette made for the modern host.

# Unparalleled Choice

## CUSTOMIZABLE PROFESSIONAL COLLECTION

### *Express Your Style*

Interchangeable knob and handle kits pair with bold appliance finishes for a look that's *uniquely yours.*

### PREMIUM FINISHES

Matte Black | Stainless Steel | Matte White

### CUSTOMIZABLE HARDWARE

Brushed Stainless | Brushed Bronze | Brushed Black | Brushed Copper | Flat Black | Brushed Brass

*Featured in Matte White with Brushed Bronze Hardware*

## PLATINUM GLASS COLLECTION

### *Modern Appeal*

A reflective glass finish and angular, modern lines pair together for a contemporary look you won't find anywhere else.

Platinum Glass

# THE Summer Romance KITCHEN

*Featured in Matte White with Brushed Brass Hardware*

Light, airy, and effortlessly romantic, this kitchen feels like a love letter to summer. Matte White appliances with brushed accents and delicate touches complete the look, creating a space that's both dreamy and deeply personal.

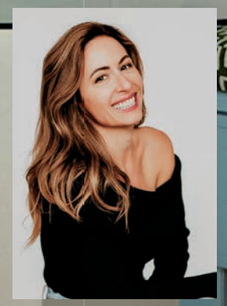

*designed by*

TK Wismer
Creative Director, Café

48" Custom Hood Insert

**48" Smart Dual-Fuel Commercial-Style Range with 6 Burners and Griddle**
C2Y486P4TW2

Upgrade to Brass Hardware
CXPR8HKPTCG

**ENERGY STAR® Smart 4-Door French-Door Refrigerator With Dual-Dispense AutoFill Pitcher**

Available in Standard and Counter-Depth
CGE29DP4TW2
CJE23DP4WW2

Upgrade to Brass Hardware
CXQB4H4PNCG

**Custom Speed Cook Oven with Advantium® Technology**
CSB913P4VW2

Upgrade to Brass Hardware
CXWS0H0PMCG

**Professional Series 30" Smart Built-In Convection Single Wall Oven**
CTS90DP4NW2

Upgrade to Brass Hardware
CXWS0H0PMCG

SHOP THE LOOK

# THE Vibrant Vibes KITCHEN

*Featured in Matte White with Brushed Brass Hardware*

Café invites you to explore the creative possibilities of customization, bringing high-end design details within reach. From contrasting color pairings to interior cabinet accents and bold toe kicks, every element of this kitchen is thoughtfully designed to deliver a unique and elevated take on personal style.



**ENERGY STAR® Smart Single Drawer Dishwasher**
CDD220P4WW2

Upgrade to Brass Hardware
CXADTH1PMCG

**36" Smart Dual-Fuel Commercial-Style Range**

Available in All-Gas and Dual-Fuel models
CGY366P4TW2
C2Y366P4TW2

Upgrade to Brass Hardware
CXPR6HKPTCG

**36" Commercial Hood**
CVW93644PWM

**CustomFit ENERGY STAR® Stainless Interior Smart Dishwasher**

with Ultra Wash Top Rack
CDT888P4VW2

Upgrade to Brass Hardware
CXADTH1PVCG

**Custom Speed Cook Oven**
with Advantium® Technology
CSB913P4VW2

Upgrade to Brass Hardware
CXWS0H0PMCG

**Professional Series 30" Smart Built-In Convection Single Wall Oven**
CTS90DP4NW2

Upgrade to Brass Hardware
CXWS0H0PMCG

SHOP THE LOOK

# THE Stylish Serenity KITCHEN

*Featured in Matte White with Brushed Brass Hardware*

This kitchen is defined by calm, warmth, and thoughtful design. Soft textures, rounded silhouettes, and a neutral palette create a space that feels more like a curated living area than a utilitarian room. It's approachable yet refined—where elegance meets ease, and where function and beauty don't have to be mutually exclusive.



"When I saw this Matte White finish, I realized that the appliances are how I can tie the whole kitchen together."

*ASHLEY PARK*

Actress and Musician
@PureWow The Kitchen Issue April 2024

**36" Smart Commercial-Style Range**

Available in All-Gas and Dual-Fuel models
CGY366P4TW2
C2Y366P4TW2

Upgrade to Brass Hardware
CXPR6HKPTCG

**CustomFit ENERGY STAR® Stainless Interior Smart Dishwasher with Ultra Wash Top Rack**
CDT888P4VW2

Upgrade to Brass Hardware
CXADTH1PVCG

**BELLISSIMO Semi-Automatic Espresso Machine + Frother**
C7CESAS4RW3

**Couture™ Oven with Air Fry**
C9OAAAS4RW3

**Specialty Grind and Brew Coffee Maker with Thermal Carafe**
C7CGAAS4TW3

SHOP THE LOOK

# THE Maximalist KITCHEN

*Featured in Matte Black with Brushed Brass Hardware*

*designed by*

## Isabel Ladd

Featured in *House Beautiful*, *Southern Living*, and HGTV

More is more! Isabel Ladd invites us into her maximalist kitchen styled with Café. Bold patterns, vibrant colors, and rich details bring this kitchen to life. Designed for those who love drama and depth, this space layers textures and contrasts to create a look that is fearless, expressive, and full of character.

"I love that you can change out the hardware depending on your mood and it's *a reflection of you* and who you are right now."

**ENERGY STAR® Smart 4-Door French-Door Refrigerator**
With Dual-Dispense AutoFill Pitcher

Available in Standard and Counter-Depth
CGE29DP3TD1
CJE23DP3WD1

Upgrade to Brass Hardware
CXQB4H4PNCG

**Express Finish Toaster**
C9TMA2S4PW3

**Custom Speedcook Oven**
with Advantium® Technology
CSB913P3VD1

Upgrade to Brass Hardware
CXWS0H0PMCG

**Professional Series 30" Smart Built-In Convection Single Wall Oven**
CTS90DP3ND1

Upgrade to Brass Hardware
CXWS0H0PMCG

SHOP THE LOOK

# THE Cabana Couture KITCHEN

*Featured in Matte White with Brushed Brass Hardware*

This beautiful, light kitchen will have you booking your next sunny getaway. Inspired by vintage art deco travel posters, tropical hues, bold textures, and lively patterns pop against the clean white backdrop for a vibrantly bright aesthetic.

"We already know Matte White works in a neutral palette, but I wanted to show people how striking the finish could be when used in a bolder design."

TK Wismer
Creative Director, Café

**ENERGY STAR® Smart 4-Door French-Door Refrigerator With Dual-Dispense AutoFill Pitcher**
Available in Standard and Counter-Depth
CGE29DP4TW2
CJE23DP4WW2
Upgrade to Brass Hardware
CXQB4H4PNCG

**36" Smart Commercial-Style Range**
Available in All-Gas and Dual-Fuel models
CGY366P4TW2
C2Y366P4TW2
Upgrade to Brass Hardware
CXPR6HKPTCG

**36" Commercial Hood**
CVW93644PWM

**Custom Speed Cook Oven** with Advantium® Technology
CSB913P4VW2
Upgrade to Brass Hardware
CXWS0H0PMCG

**Professional Series 30" Smart Built-In Convection Single Wall Oven**
CTS90DP4NW2
Upgrade to Brass Hardware
CXWS0H0PMCG

**CustomFit ENERGY STAR® Stainless Interior Smart Dishwasher** with Ultra Wash Top Rack
CDT888P4VW2
Upgrade to Brass Hardware
CXADTH1PVCG

**ENERGY STAR® Smart Single Drawer Dishwasher**
CDD220P4WW2
Upgrade to Brass Hardware
CXADTH1PMCG

**ENERGY STAR® Beverage Center**
CCP06BP4PW2
Upgrade to Brass Hardware
CXQW1H1PPCG

SHOP THE LOOK

# THE Black Tie Affair KITCHEN

*Featured in Matte Black with Flat Black Hardware*

This aesthetic brings the runway to your kitchen with bold, high-fashion details. Inspired by vibrant gowns, deep orange and beetroot tones pop against the black backdrop for an extra dose of drama.



**ENERGY STAR® Smart 4-Door French-Door Refrigerator With Dual-Dispense AutoFill Pitcher**

Available in Standard and Counter-Depth
CGE29DP4TW2
CJE23DP4WW2

Upgrade to Flat Black Hardware
CXQB4H4PNFB

**30" Smart French-Door Double Wall Oven**
with Convection
CTD90FP3MD1

Upgrade to Flat Black Hardware
CXWDFHKPMFB

**48" Smart Dual-Fuel Commercial-Style Range**
with 6 Burners and Griddle
C2Y486P3TD1

Upgrade to Flat Black Hardware
CXPR8HKPTFB

**36" Smart Designer Custom Insert**
with Dimmable LED Lighting
UVC9360SLSS

COMPLETE THE LOOK WITH KOHLER.

# THE Earthen Essence KITCHEN

*Featured in Stainless Steel with Brushed Bronze Hardware*

Earth-toned neutrals warm this kitchen while vibrant shocks of color inject a playful pop of interest. Metallics lean stainless and bronze, harmonizing with the sustainable material of cork for a desert-inspired décor.

**36" Integrated Bottom-Freezer Refrigerator**
CIC36RP2VS1

Upgrade to Brushed Copper Hardware
CXSB3H3PVCU

**30" Smart Slide-In, Front-Control Radiant and Convection Range**
CES700P2MS1

Upgrade to Brushed Copper Hardware
CXFCEHKPMCU

**Beverage Center**
CCP06BP2PS1

Upgrade to Brushed Copper Hardware
CXQW1H1PPCU

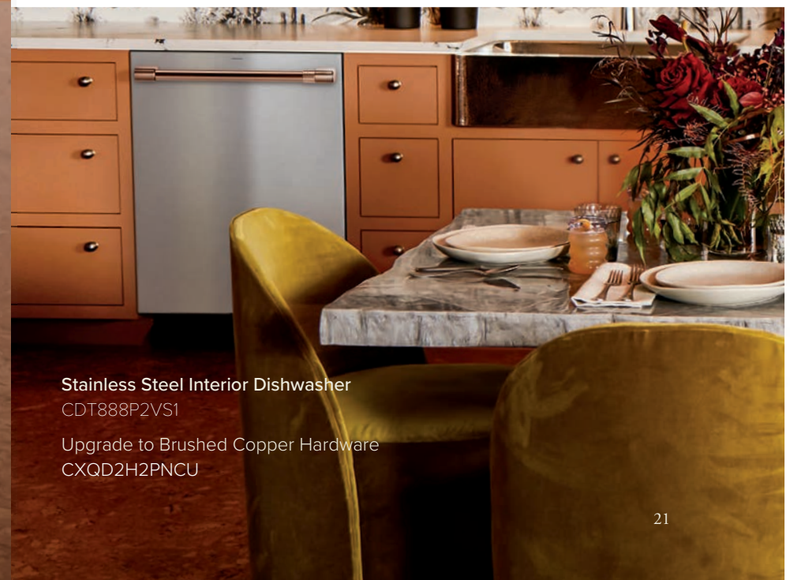

**Stainless Steel Interior Dishwasher**
CDT888P2VS1

Upgrade to Brushed Copper Hardware
CXQD2H2PNCU



Creating a *mood* is also about what people *hear, taste & feel.*

SHOP THE LOOK

**ENERGY STAR® Smart Quad-Door Refrigerator with Dual-Dispense AutoFill Pitcher**

Available in Standard and Counter-Depth
CAE28DM5TS5
CHE23DM5WS5

PLATINUM GLASS FINISH

# Like Nothing You've Seen Before

## THE CAFÉ MODERN GLASS COLLECTION IN PLATINUM

is our newest appliance collection featuring a reflective glass finish. Its angular, modern lines match the most contemporary styles and the state-of-the-art features take your meals to the next level.

Inspired by the way light plays on glass, this collection lets you create a kitchen that's a total reflection of you. The smooth glass surface echoes the aura of your cooking space with a nod to modern design.

## A true reflection of *you*.

**Café™ 30" Smart Built-In Convection Single Wall Oven**
CTS90DM2NS5

**ENERGY STAR® 22.3 Cu. Ft. Smart Counter-Depth 4-Door French-Door Refrigerator**
CXE22DM5PS5

**CustomFit ENERGY STAR® Stainless Interior Smart Dishwasher**
with Ultra Wash
CDP888M5VS5

SHOP THE LOOK

REFRIGERATORS THAT

# Make a Statement in Your Kitchen

★★★★★

Not just a fridge, a work of art

— Kelly B.

GREAT DESIGN AWARDS AD 2025 KITCHENS

**ENERGY STAR® Smart 4-Door French-Door Refrigerator With Dual-Dispense AutoFill Pitcher**

Available in Standard and Counter-Depth
CGE29DP4TW2
CJE23DP4WW2

## LED Light Wall

Uniform light spans the back wall of the refrigerator, so every item is easy to find.

## Convertible Drawer with Glass Dividers

This clean, aesthetic storage solution allows for simplified organization.

## Convertible Drawer with Soft Freeze

An adjustable temperature drawer offers five customized temperature settings ranging from 23°F to 42°F.

## Dual-Dispense AutoFill Pitcher

Enjoy chilled, delicious water anytime with a pitcher that automatically refills when placed on its docking station. Two curated pouring options give you quick access to filtered water.



# Hello, Hot Water

WHO KNEW YOUR FRIDGE COULD HANDLE TEA TIME?

Café's Hot Water Dispenser brings instant, filtered hot water right to your refrigerator door— stylish, smart, and always ready when you are.

**170°** TEA

**90°-185°** CUSTOM

**185°** RAMEN

**ENERGY STAR® Smart French-Door Refrigerator**

Available in Standard and Counter-Depth
CYE22TP4MW2 / CFE28TP4MW2

Upgrade to Brushed Brass Hardware
CXLB3H3PMCG

# Cooking, Your Way

Café puts you in control—of how it cooks, how it looks, and how it fits your life. Whether you're after everyday ease or weekend wow, it's all about making you look great in the kitchen.

30" ENERGY STAR®
Touch Control
Induction Cooktop
CHP90301TBB

30" Smart Slide-In, Front-Control
Gas Double-Oven Range with Convection
CGS750P4MW2

## Double the Ovens. Double the Options.

With two independent ovens and precise controls, the Café Double-Oven Range lets you bake, roast, or broil at two temps at once—perfect for multitasking meals or entertaining with ease. An expansive six-burner range accommodates cookware of all sizes.

***TRUE CONVECTION WITH PRECISE AIR***
Get faster, more even baking with consistent heat circulation.

***PRECISION TEMPERATURE CONTROL***
Ideal for delicate bakes or high-heat sears.

***BUILT-IN AIR FRY***
Crispy results without the need for a separate appliance.

★★★★★

A jewel in my kitchen!

– Debrah

## Your Centerpiece of Custom Cooking

This isn't just an oven—it's your secret weapon for getting dinner done fast and delicious. The Café Custom Speed Cook Oven with Advantium® technology combines the power of multiple appliances in one stylish oven.

***FLEXIBILITY***
Oven, microwave, toaster, warming drawer, speedcook and more in one.

***COOKS 4X FASTER***
Advantium® technology delivers oven-quality results without preheating.

***SMART CONTROL***
Built-in WiFi lets you cook remotely and access 175+ guided recipes.

Café™ 30" Custom Speed Cook Oven
with 120V Advantium® Technology
CSB913P4VW2

# A place for everything.

Café's new CustomFit Dishwashers offer the ultimate flexibility for all your favorite items with the style and performance you expect.

★★★★★

Gorgeous and washes like a dream!

– Megan

24" CustomFit Dishwasher
with UltraWash and
Dual-Convection UltraDry
CDT888P4VW2

## CustomFit Top Rack with UltraWash

Load your way with an adjustable top rack that slides to accommodate taller items and features a zone with powerful jets to target stuck-on food.

## CustomFit Basket with UltraWash

Accommodate more in this flexible basket with dedicated wash jets – designed to delicately clean all your silverware, tall stemware and reusable straws to a sparkling clean.

## CustomFit Lid Caddy

Designed to hold lids and blender blades at the perfect position for cleaning, this Lid Caddy restricts water from pooling, so pieces come out clean and dry.

"With Café, designers finally have choice of finish, hardware and configuration at a mass premium price point."

Erica Bovard
Senior Brand Director, Café

## CUSTOMIZE YOUR CLEAN

**24" Double Drawer Dishwasher**
CDD420P3TD1

*COMPLETE WITH KNOCK TO PAUSE FEATURE*

**Smart Single Drawer Dishwasher**
CDD220P2WS1

*FITS UP TO 7 PLACE SETTINGS*

# Choose Your Brew

Specialty Grind and Brew
Coffee Maker
with Thermal Carafe
C7CGAAS4TW3

★★★★★

Great features, phenomenal brew
– Cynthia

1. Save space with a compact, stylish design.
2. 75 oz. Removable Water Reservoir for simple refilling.
3. Internal Water Filter for the freshest brew.
4. WiFi enabled for access anywhere.
5. Adjustable Burr Grinder with 6 settings.
6. Accommodates whole bean or fresh ground coffee.
7. Gold Cup Standard SCA Certified Coffee.
8. Brew a single serving or an entire carafe.

Specialty Drip Coffee Maker
with Glass Carafe
C7CDABS4RW3

*FOUR SCA CERTIFIED BREW MODES*

BELLISSIMO Semi Automatic
Espresso Machine + Frother
C7CESAS2RS3

*STATEMENT DRINKS MADE BY YOU*

AFFETTO Automatic
Espresso Machine + Frother
C7CEBBS3RD3

*EXTRA STYLE, EXTRA CAFFEINE*

## Complete the Look

Express Finish Toaster
C9TMA2S4PW3

Couture™ Oven with Air Fry
C9OAAAS4R

# CAFÉ *Style* STUDIO

*Inspiration can come from anywhere.*

*Textiles can add depth & warmth.*

*Get the look with color.*

*Customize your hardware to express yourself.*

## Your Kitchen Design Resource

In the middle of a full kitchen renovation or adding a little personal flair and need inspo? We're here to help. Small kitchen? We've got big ideas. Craving color? We've got a palette for that. Totally lost? We're your lifeline. Café is the design and style authority in the kitchen.



## Your Design Questions Answered

### WHAT WHITE PAINT COLOR IS RECOMMENDED TO COMPLEMENT MATTE WHITE APPLIANCES?

For a true white-on-white look, pair Sherwin-Williams Rock Candy with Café White. Its metallic chip may appear cool, so for warmth, try High Reflective White (SW 7757) or Pure White (SW 7005) to soften the space while matching Matte White appliances.

**SW 7005** Pure White

**SW 6231** Rock Candy

### WHAT CABINET COLOR WOULD YOU RECOMMEND TO PAIR WITH CAFÉ'S MATTE BLACK APPLIANCES?

For a bold, moody look, try Sherwin-Williams Iron Ore (SW 7069) or the deeper Tricorn Black (SW 6258). Since lighting may reveal red or blue undertones, always test the color in your space first.

**SW 6258** Tricorn Black

**SW 7069** Iron Ore

## For The Trade

### Café Trade Program

**An exclusive offering for designers, builders, and trade professionals who turn bold ideas into beautifully lived-in spaces.**

Get access to curated tools, personalized support, and our full suite of customizable appliances—plus exclusive incentives when you specify Café. Whether it's a single appliance or a full kitchen, every qualifying project is a chance to earn rewards.

*JOIN THE CAFÉ TRADE PROGRAM*

### CAFÉ × Material Bank

Transform your design process and save valuable time with seamless access to high-quality appliance finishes. Customize your look with our Matte White, Matte Black, Stainless Steel, and Platinum Glass appliance finishes and our six distinct hardware options.

*KEY FEATURES:*

- Order hardware and appliance finish samples by midnight (ET), receive by 10:30am the following day
- Free for architects, designers and specifiers
- Questions? Communicate with Café brand reps on Material Bank
- Samples delivered in one box

# CAFÉ + KOHLER

## TWO BOLD BRANDS. ONE DISTINCT LOOK.

Café continues to set trends with curated finishes inspired by the runway. Now Café joins design forces with iconic brand KOHLER to bring complementary hardware finishes to the kitchen space, so you can reflect your unique style. Together these brands are bold thought leaders in design that power self-expression.

CAFÉ
BRUSHED STAINLESS

KOHLER PURIST
SEMI-PROFESSIONAL
KITCHEN FAUCET
VIBRANT STAINLESS

CAFÉ
FLAT BLACK

KOHLER CRUE
KITCHEN FAUCET
MATTE BLACK

CAFÉ
BRUSHED BRONZE

KOHLER VIBRANT
KITCHEN FAUCET
BRUSHED BRONZE

CAFÉ
BRUSHED BRASS

KOHLER TONE
KITCHEN FAUCET
VIBRANT BRUSHED
MODERN BRASS



# Choose *your* Refrigerator

## 4-Door Refrigerators

| MODEL FAMILY | CGE29 | CJE23 | CVE28 | CXE22 | CAE28 | CHE23 |
|---|---|---|---|---|---|---|
| Standard-Depth | ✓ | | ✓ | | ✓ | |
| Counter-Depth | | ✓ | | ✓ | | ✓ |
| Dual-Dispense AutoFill Pitcher | ✓ | ✓ | | | ✓ | ✓ |
| Hands-Free AutoFill | | | ✓ | ✓ | | |
| LED Light Wall | ✓ | ✓ | ✓ | ✓ | ✓ | ✓ |
| Convertible Drawer with Soft Freeze | ✓ | ✓ | ✓ | ✓ | | |
| Fully Convertible Temperature Zone | | | | | ✓ | ✓ |
| Humidity Control System | ✓ | ✓ | ✓ | ✓ | ✓ | ✓ |
| Internal Ice | ✓ | ✓ | | | ✓ | ✓ |
| External Ice | | | ✓ | ✓ | | |
| Advanced Water & Ice Filtration | ✓ | ✓ | ✓ | ✓ | ✓ | ✓ |
| Evaporators | Dual | Dual | Dual | Dual | Triple | Triple |
| Optional Customizable Handles | ✓ | ✓ | ✓ | ✓ | | |
| **Stainless Steel** with Brushed Stainless Handles | CGE29DP2TS1 | CJE23DP2WS1 | CVE28DP2NS1 | CXE22DP2PS1 | | |
| **Matte White** with Brushed Bronze Handles | CGE29DP4TW2 | CJE23DP4WW2 | CVE28DP4NW2 | CXE22DP4PW2 | | |
| **Matte Black** with Brushed Stainless Handles | CGE29DP3TD1 | CJE23DP3WD1 | CVE28DP3ND1 | CXE22DP3PD1 | | |
| **Platinum Glass** with Recessed handles | CGE29DM5TS5 | CJE23DM5WS5 | CVE28DM5NS5 | CXE22DM5PS5 | CAE28DM5TS5 | CHE23DM5WS5 |
| Capacity (Cu.Ft.) | 28.7 | 23.2 | 27.8 | 22.3 | 28.3 | 22.9 |
| Built-in WiFi with SmartHQ™ | ✓ | ✓ | ✓ | ✓ | ✓ | ✓ |

# Choose *your* 3-Door Refrigerator

## 3-Door Refrigerators

| MODEL FAMILY | CWE19 | CWE23 | CYE22 | CFE28 |
|---|---|---|---|---|
| Standard-Depth | | | | ✓ |
| Counter-Depth | ✓ | ✓ | ✓ | |
| 33" Width | ✓ | | | |
| 36" Width | | ✓ | ✓ | ✓ |
| Internal Water | ✓ | ✓ | | |
| External Water with Hot Water Dispenser | | | ✓ | ✓ |
| Precise Fill | | | ✓ | ✓ |
| Showcase LED Lighting | | ✓ | ✓ | ✓ |
| Internal Ice | ✓ | ✓ | | |
| External Ice | | | ✓ | ✓ |
| Advanced Water & Ice Filtration | ✓ | ✓ | ✓ | ✓ |
| Evaporators | Single | Dual | Dual | Dual |
| Bin Liners Included | ✓ | | ✓ | ✓ |
| Optional Customizable Handles | ✓ | ✓ | ✓ | ✓ |
| **Stainless Steel** with Brushed Stainless Hardware | CWE19SP2NS1 | CWE23SP2MS1 | CYE22TP2MS1 | CFE28TP2MS1 |
| **Matte White** with Brushed Bronze Hardware | CWE19SP4NW2 | CWE23SP4MW2 | CYE22TP4MW2 | CFE28TP4MW2 |
| **Matte Black** with Brushed Stainless Hardware | CWE19SP3ND1 | CWE23SP3MD1 | CYE22TP3MD1 | CFE28TP3MD1 |
| Capacity ( Cu. Ft.) | 18.6 | 23.1 | 22.1 | 27.7 |
| Built-in WiFi with SmartHQ™ | Optional | ✓ | ✓ | ✓ |



# Choose *your* Undercounter Entertainment

## Undercounter Wine & Beverage

| MODEL FAMILY | CCP06B CCR06B | CCP06D | CDE06R |
|---|---|---|---|
| Product Type | Beverage Center | Wine Center | Dual Drawer Refrigerator |
| Capacity | 126-Can 14-Bottle | 46-Bottle | 5.7 Cu. Ft. |
| Magnum Bottle Storage | ✓ | ✓ | ✓ |
| Dual Zone | | ✓ | |
| Temperature | 34 - 45˚ F. | 41 - 61˚ F. | 34 - 45˚ F. |
| Lighting | LED Light Wall | LED Light Wall | LED Lighting |
| Flush Installation | ✓ | ✓ | |
| Reversible Door | ✓ | ✓ | |
| Installation | Built-in or Freestanding | Built-in or Freestanding | Built-in |
| ENERGY STAR® | ✓ | | ✓ |
| Built-in WiFi with SmartHQ™ | ✓ | ✓ | |
| Door/Drawer Ajar Alarm | ✓ | ✓ | ✓ |
| Optional Customizable Handles | ✓ | ✓ | ✓ |
| **Stainless Steel** with Brushed Stainless Hardware | CCP06BP2PS1 | CCP06DP2PS1 | CDE06RP2NS1 |
| **Matte White** with Brushed Bronze Hardware | CCP06BP4PW2 | CCP06DP4PW2 | CDE06RP4NW2 |
| **Matte Black** with Brushed Stainless Hardware | CCP06BP3PD1 | | CDE06RP3ND1 |
| **Platinum Glass** with Recessed Handles | CCR06BM2PS5 | | |
| Width | 24" | 24" | 24" |
| Additional Features | Quick Space Shelf Turbo Cool Hi Temp Alarm | Full-Extension Wine Racks Hi Temp Alarm | Stainless Interior Soft-Close Adjustable Divider |

## Undercounter Ice Makers

| MODEL FAMILY | UCC15NP | UNC15NP |
|---|---|---|
| Product Type | Clear Ice Maker | Nugget Ice Maker |
| Capacity | 26 lbs. | 26 lbs. |
| Daily Ice Production | 50 lbs. | 50 lbs. |
| Panel Required | ✓ | ✓ |
| Integrated Filtration | GSWF | GSWF |
| Lighting | LED Lighting | LED Lighting |
| Clear Storage Bin | ✓ | ✓ |
| Reversible Door | ✓ | ✓ |
| Installation | Built-in or Freestanding | Built-in or Freestanding |
| Ice Scoop Included | ✓ | ✓ |
| Built-in WiFi with SmartHQ™ | ✓ | ✓ |
| Optional Drain Pump Kit | UPK4 | UPK4 |
| Optional Customizable Handles | ✓ | ✓ |
| **Stainless Steel** with Brushed Stainless Hardware | CK1UP150RS1 | CK1UP150RS1 |
| **Matte White** with Brushed Bronze Hardware | CK1UP150RW2 | CK1UP150RW2 |
| **Matte Black** with Brushed Stainless Hardware | CK1UP150RD1 | CK1UP150RD1 |
| Width | 15" | 15" |
| Additional Features | Panel Ready Filter Change Reminders | Panel Ready Filter Change Reminders |

# Choose *your* Dishwasher

## CustomFit Dishwashers

| MODEL FAMILY | CDT828 | CDT858 | CDT888 | CDP888 |
|---|---|---|---|---|
| dBA | 42 | 44 | 39 | 39 |
| Lid Caddy | | ✓ | ✓ | ✓ |
| Wash Basket | ✓ | ✓ with Ultra Wash Jets | ✓ with Ultra Wash Jets | ✓ with Ultra Wash Jets |
| Bottle Wash Jets | ✓ | ✓ Dual Convection Ultra Dry | ✓ Dual Convection Ultra Dry with Hidden Heat | ✓ Dual Convection Ultra Dry with Hidden Heat |
| Ultra Dry | ✓ | ✓ | ✓ | ✓ |
| Upper & Lower Fold Down Tines | | | ✓ | ✓ |
| Adjustable Full Extension Middle Rack | ✓ | ✓ | ✓ | ✓ |
| Smart Features | | ✓ | ✓ | ✓ |
| Luminous LED Interior Lights | | | ✓ | ✓ |
| **Stainless Steel** with Brushed Stainless Hardware | CDT828P2VS1 | CDT858P2VS1 | CDT888P2VS1 | |
| **Matte White** with Brushed Bronze Hardware | | CDT858P4VW2 | CDT888P4VW2 | |
| **Matte Black** with Brushed Stainless Hardware | | CDT858P3VD1 | CDT888P3VD1 | |
| **Platinum Glass** | | | | CDP888M5VS5 |



# Choose *your* Dishwasher

## Drawer Dishwashers

| MODEL FAMILY | CDD420 | CDD220 |
|---|---|---|
| dBA | 45 | 45 |
| Cycles | 6 | 6 |
| Place Settings | 7 Upper Drawer & 7 Lower Drawer | 7 |
| Active Flood Protect | ✓ | ✓ |
| ADA Compliant | | ✓ |
| **Stainless Steel** with Brushed Stainless Hardware | CDD420P2TS1 | CDD220P2WS1 |
| **Matte White** with Brushed Bronze Hardware | CDD420P4TW2 | CDD220P4WW2 |
| **Matte Black** with Brushed Stainless Hardware | CDD420P3TD1 | CDD220P3WD1 |

# Choose *your* Freestanding Range

## Freestanding Ranges

| | ELECTRIC | | INDUCTION | | | |
|---|---|---|---|---|---|---|
| **MODEL FAMILY** | **CES700** | **CES750** | **CHS900P** | **CHS950P** | **CHS90XP** | **CHS90XM** |
| Total Capacity (Cu. Ft.) | 5.7 | 2.4 Upper<br>4.3 Lower | 5.7 | 2.4 Upper<br>4.3 Lower | 5.7 | 5.3 |
| Built-in WiFi | ✓ | ✓ | ✓ | ✓ | ✓ | ✓ |
| No Preheat Air Fry (WiFi Enabled) | ✓ | ✓ | ✓ | ✓ | ✓ | ✓ |
| True Convection with Precise Air | ✓ | ✓ | ✓ | ✓ | ✓ | ✓ |
| # of Burners | 5 | 5 | 5 | 5 | 5 | 5 |
| Self-Clean with Steam | ✓ | ✓ | ✓ | ✓ | ✓ | ✓ |
| Heavy-Duty Roller Rack | ✓ | ✓ | ✓ | ✓ | ✓ | ✓ |
| In-Oven Camera | | | | | ✓ | ✓ |
| Cooktop Sensor | | | | | ✓ | ✓ |
| Temperature Probe | ✓ | ✓ | ✓ | ✓ | ✓ | ✓ |
| Sync Elements | | | ✓ | ✓ | ✓ | ✓ |
| Warming Drawer | ✓ | | ✓ | | ✓ | |
| **Stainless Steel** with Brushed Stainless Hardware | CES700P2MS1 | CES750P2MS1 | CHS900P2MS1 | CHS950P2MS1 | CHS90XP2MS1 | |
| **Matte White** with Brushed Bronze Hardware | CES700P4MW2 | CES750P4MW2 | CHS900P4MW2 | CHS950P4MW2 | | |
| **Matte Black** with Brushed Stainless Hardware | CES700P3MD1 | | | CHS950P3MD1 | | |
| **Platinum Glass** with Recessed Handles | | | | | | CHS90XM2NS5 |



# Choose *your* Freestanding Range

## Freestanding Ranges

| | GAS | | DUAL FUEL | | PRO RANGE | | |
|---|---|---|---|---|---|---|---|
| **MODEL FAMILY** | **CGS700** | **CGS750** | **C2S900P** | **C2S950P** | **CGY366** | **C2Y366** | **C2Y486** |
| Total Capacity (Cu. Ft.) | 5.6 | 2.4 Upper<br>4.3 Lower | 5.7 | 2.4 Upper<br>4.3 Lower | 6.2 | 5.75 | 5.75 Caterer Oven<br>2.5 Everyday Oven |
| Dual Fuel | | | ✓ | ✓ | | ✓ | ✓ |
| Built-in WiFi | ✓ | ✓ | ✓ | ✓ | ✓ | ✓ | ✓ |
| No Preheat Air Fry (WiFi Enabled) | ✓ | ✓ | ✓ | ✓ | ✓ | ✓ | ✓ |
| True Convection | ✓ | ✓ | ✓<br>with Precise Air | ✓<br>with Precise Air | ✓<br>with Precise Air | ✓<br>with Precise Air | ✓<br>with Precise Air |
| # of Burners | 6 | 6 | 6 | 6 | 6 | 6 | 6 |
| Self-Clean with Steam | ✓ | ✓ | ✓ | ✓ | Steam Only | ✓ | ✓ |
| Heavy-Duty Roller Rack | | | ✓ | ✓ | ✓ | ✓ | 2 Roller Racks |
| Integrated Griddle | ✓ | ✓ | ✓ | ✓ | | | ✓ |
| Caterer Oven | | | | | ✓ | ✓ | ✓ |
| Temperature Probe | ✓ | ✓ | ✓ | ✓ | ✓ | ✓ | ✓ |
| Warming Drawer | | | ✓ | | | | |
| **Stainless Steel** with Brushed Stainless Hardware | CGS700P2MS1 | CGS750P2MS1 | C2S900P2MS1 | C2S950P2MS1 | CGY366P2TS1 | C2Y366P2TS1 | C2Y486P2TS1 |
| **Matte White** with Brushed Bronze Hardware | CGS700P4MW2 | CGS750P4MW2 | | C2S950P4MW2 | CGY366P4TW2 | C2Y366P4TW2 | C2Y486P4TW2 |
| **Matte Black** with Brushed Stainless Hardware | CGS700P3MD1 | | | | CGY366P3TD1 | C2Y366P3TD1 | C2Y486P3TD1 |
| **Platinum Glass** with Recessed Handles | CGS700M2NS5 | | | | | | |

# Choose *your* Cooktop

## Electric Cooktops

| | RADIANT | | INDUCTION | |
|---|---|---|---|---|
| **MODEL FAMILY** | **CEP9030** | **CEP9036** | **CHP9030** | **CHP9036** |
| Size | 30" | 36" | 30" | 36" |
| Electric Cooktop Sync Burners | ✓ | ✓ | ✓ | ✓ |
| Control Locks | ✓ | ✓ | ✓ | ✓ |
| Induction | | | ✓ | ✓ |
| Electronic Glide Touch-Controls | ✓ | ✓ | ✓ | ✓ |
| # of Burners | 5 | 5 | 4 | 5 |
| Power Boil on Tri- and Dual-Ring Elements | ✓ | ✓ | | |
| Built-In WiFi Powered by SmartHQ™ App | ✓ | ✓ | ✓ | ✓ |
| Chef Connect | ✓ | ✓ | ✓ | ✓ |
| ENERGY STAR® | | | ✓ | ✓ |
| **Stainless Steel** with Brushed Stainless Hardware | CEP90302TSS | CEP90362TSS | CHP90302TSS | CHP90362TSS |
| **Matte Black** | CEP90301TBB | CEP90361TBB | CHP90301TBB | CHP90361TBB |



# Choose *your* Cooktop

## Gas Cooktops

| | GAS | | | | GAS PRO RANGE | |
|---|---|---|---|---|---|---|
| **MODEL FAMILY** | **CGP70302N** | **CGP70362N** | **CGP95302M** | **CGP95362M** | **CGU366P** | **CGU486P** |
| Size | 30" | 36" | 30 | 36" | 36" | 48" |
| Control Locks | | | ✓ | ✓ | | |
| # of Burners | 5 | 5 | 5 | 5 | 6 | 6 |
| Power Boil on Tri- and Dual-Ring Elements | | | ✓ | ✓ | | |
| Inspiral Burner | | | | | ✓ | ✓ |
| Multi-Ring Burner | | | ✓ | ✓ | ✓ | ✓ |
| Griddle (Optional) | | | ✓ | ✓ | | ✓ Integrated |
| High-Power Gas Burners | 18k, 12k | 18k, 15k | 20k, 12k | 20k, 15k | 21k, 18k | 21k, 18k |
| Continuous Edge-to-Edge Grates | ✓ | ✓ | ✓ | ✓ | ✓ | ✓ |
| **Stainless Steel** with Brushed Stainless Hardware | CGP70302NS1 | CGP70362NS1 | CGP95302MS1 | CGP95362MS1 | CGU366P2TS1 | CGU486P2TS1 |
| **Matte Black** | | | | | CGU366P3TD1 | CGU486P3TD1 |
| Matte White | | | | | CGU366P4TW2 | CGU486P4TW2 |

# Choose *your* Oven

## Single Wall Ovens

| MODEL FAMILY | CKS70DP | CTS70DP | CTS90DM | CTS90DP | CTS90FP | CTS92DM |
|---|---|---|---|---|---|---|
| Size | 27" | 30" | 30" | 30" | 30" | 30" |
| Total Capacity (Cu. Ft.) | 4.3 | 5.0 | 5.0 | 5.0 | 5.0 | 5.0 |
| Precision Cooking | ✓ | ✓ | ✓ | ✓ | ✓ | ✓ |
| Brilliant Touch 7" Display | ✓ | ✓ | ✓ | ✓ | ✓ | ✓ |
| Convection | ✓ | ✓ | ✓ | ✓ | ✓ | ✓ |
| No Preheat Air Fry | ✓ | ✓ | ✓ | ✓ | ✓ | ✓ |
| True Euro Convection w/Direct Air | ✓ | ✓ | ✓ | ✓ | ✓ | ✓ |
| Two-In-One Oven | | | | | | ✓ |
| Built-in WiFi Powered by SmartHQ™ App | ✓ | ✓ | ✓ | ✓ | ✓ | ✓ |
| Personalized Features + Upgrades | ✓ | ✓ | ✓ | ✓ | ✓ | ✓ |
| One-Time Connection | | | ✓ | | | |
| Temperature Probe | ✓ | ✓ | ✓ | ✓ | ✓ | ✓ |
| Self-Clean with Steam Clean | ✓ | ✓ | ✓ | ✓ | ✓ | ✓ |
| In-Oven Camera | | | ✓ | ✓ | | |
| Voice to Open | | | ✓ | | | |
| Dehydrate Mode | | | | ✓ | | |
| Soft Close Doors | ✓ | ✓ | ✓ | ✓ | ✓ | ✓ |
| Dual Window French Door | | | | | ✓ | |
| **Stainless Steel** with Brushed Stainless Handles | CKS70DP2NS1 | CTS70DP2NS1 | | CTS90DP2NS1 | CTS90FP2NS1 | |
| **Matte Black** with Brushed Stainless Handles | | | | CTS90DP3ND1 | | |
| **Matte White** with Brushed Bronze Handles | | | | CTS90DP4NW2 | | |
| **Platinum Glass** with Recesseds Handles | | | CTS90DM2NS5 | | | CTS92DM2NS5 |



# Choose *your* Oven

## Double & Combination Wall Ovens

| MODEL FAMILY | CKD70DP | CTD70DP | CTD90DM | CTD90DP | CTD90FP | CTC912P |
|---|---|---|---|---|---|---|
| Size | 27" | 30" | 30" | 30" | 30" | 30" |
| Total Capacity (Cu. Ft.) | 8.6 | 10.0 | 10.0 | 10.0 | 10.0 | 6.7 |
| Precision Cooking | ✓ | ✓ | ✓ | ✓ | ✓ | |
| Brilliant Touch 7" Display | ✓ | ✓ | ✓ | ✓ | ✓ | |
| Convection | ✓ | ✓ | ✓ | ✓ | ✓ | ✓ |
| Advantium™ Cooking Modes | | | | | | ✓ |
| No Preheat Air Fry | ✓ | ✓ | ✓ | ✓ | ✓ | |
| True Euro Convection w/Direct Air | ✓ | ✓ | ✓ | ✓ | ✓ | ✓ |
| Built-in WiFi Powered by SmartHQ™ App | ✓ | ✓ | ✓ | ✓ | ✓ | |
| Personalized Features + Upgrades | ✓ | ✓ | ✓ | ✓ | ✓ | |
| One-Time Connection | | | ✓ | | | |
| Temperature Probe | ✓ | ✓ | ✓ | ✓ | ✓ | ✓ |
| Self-Clean with Steam Clean | ✓ | ✓ | ✓ | ✓ | ✓ | ✓ |
| In-Oven Camera | | | ✓ | ✓ | | |
| Voice to Open | | | ✓ | | | |
| Dehydrate Mode | | | | ✓ | | |
| Soft Close Doors | ✓ | ✓ | ✓ | ✓ | ✓ | ✓ |
| Dual Window French Door | | | | | ✓ | |
| **Stainless Steel** with Brushed Stainless Handles | CKD70DP2N | CTD70DP2N | | CTD90DP2NS1 | CTD90FP2NS1 | CTC912P2NS1 |
| **Matte Black** with Brushed Stainless Handles | | | | CTD90DP3ND1 | CTD90FP3ND1 | |
| **Matte White** with Brushed Bronze Handles | | | | CTD90DP4NW2 | CTD90FP4NW2 | |
| **Platinum Glass** with Recesseds Handles | | | CTD90DM2NS5 | | | |

## Electric Warming Drawer

**MODEL CTW900P**

| | |
|---|---|
| Size | 30" |
| Total Capacity (Cu. Ft.) | 1.9 |
| Half Rack | ✓ |
| One-Piece Stainless Steel Drawer | ✓ |
| Variable Temperature Control | ✓ |

| | |
|---|---|
| Variable Humidity | Crisp Moist |
| **Stainless Steel** with Brushed Stainless Handles | CTW900P2PS1 |
| **Matte Black** with Brushed Stainless Handles | CTW900P3PD1 |
| **Matte White** with Brushed Bronze Handles | CTW900P4PW2 |

PRODUCT

# Selection Guide

| | STAINLESS | MATTE WHITE | MATTE BLACK | PLATINUM GLASS |
|---|---|---|---|---|
| **BOTTOM-FREEZER REFRIGERATION** | | | | |
| 19 CU. FT. 33", COUNTER-DEPTH REFRIGERATOR, INTERNAL DISPENSER | CWE19SP2NS1 | CWE19SP4NW2 | CWE19SP3ND1 | |
| 23 CU. FT. FRENCH-DOOR REFERIGERATOR | CWE23SP2MS1 | CWE23SP4MW2 | CWE23SP3MD1 | |
| 22 CU. FT. COUNTER-DEPTH REFRIGERATOR, EXTERNAL ICE & WATER | CYE22TP2MS1 | CYE22TP4MW2 | CYE22TP3MD1 | |
| 28 CU. FT. FRENCH-DOOR REFRIGERATOR, HOT WATER DISPENSER | CFE28TP2MS1 | CFE28TP4MW2 | CFE28TP3MD1 | |
| 22 CU. FT. 4-DOOR COUNTER-DEPTH REFRIGERATOR | CXE22DP2PS1 | CXE22DP4PW2 | CXE22DP3PD1 | CXE22DM5PS5 |
| 28 CU. FT. 4-DOOR STANDARD-DEPTH REFRIGERATOR | CVE28DP2NS1 | CVE28DP4NW2 | CVE28DP3ND1 | CVE28DM5NS5 |
| 23.2 CU. FT. SMART COUNTER-DEPTH 4-DOOR FRENCH-DOOR REFRIGERATOR WITH DUAL-DISPENSE AUTOFILL PITCHER | CJE23DP2WS1 | CJE23DP4WW2 | CJE23DP3WD1 | CJE23DM5WS5 |
| 29 CU. FT. 4-DOOR REFRIGERATOR WITH DUAL-DISPENSE AUTOFILL PITCHER | CGE29DP2TS1 | CGE29DP4TW2 | CGE29DP3TD1 | CGE29DM5TS5 |
| 22.9 CU. FT. SMART QUAD-DOOR REFRIGERATOR IN PLATINUM GLASS WITH DUAL-DISPENSE AUTOFILL PITCHER | | | | CHE23DM5WS5 |
| 28 CU. FT. QUAD-DOOR REFRIGERATOR, PLATINUM GLASS | | | | CAE28DM5TS5 |
| **BUILT-IN REFRIGERATION** | | | | |
| 36" INTEGRATED BOTTOM FREEZER, SINGLE DOOR, LEFT HINGE | CIC36LP2VS1 | | | |
| 36" INTEGRATED BOTTOM FREEZER, SINGLE DOOR, RIGHT HINGE | CIC36RP2VS1 | | | |
| 36" INTEGRATED FRENCH-DOOR BOTTOM FREEZER | CIP36NP2VS1 | | | |
| 42" BUILT-IN SXS REFRIGERATOR, EXTERNAL ICE & WATER | CSB42YP2NS1 | | | |
| 42" BUILT-IN SXS REFRIGERATOR, NON-DISPENSER | CSB42WP2NS1 | | | |
| 48" BUILT-IN SXS REFRIGERATOR, EXTERNAL ICE & WATER | CSB48YP2NS1 | | | |
| 48" BUILT-IN SXS REFRIGERATOR, NON-DISPENSER | CSB48WP2NS1 | | | |
| **SIDE-BY-SIDE REFRIGERATION** | | | | |
| 22" SXS, COUNTER-DEPTH REFRIGERATOR, EXTERNAL ICE & WATER | CZS22MP2NS1 | | | |
| **DUAL DRAWER REFRIGERATION** | | | | |
| 5.7 CU. FT. BUILT-IN DUAL DRAWER REFRIGERATOR | CDE06RP2NS1 | CDE06RP4NW2 | CDE06RP3ND1 | |



| | STAINLESS | MATTE WHITE | MATTE BLACK | PLATINUM GLASS |
|---|---|---|---|---|
| **WINE RESERVES & BEVERAGE CENTERS** | | | | |
| UNDERCOUNTER BEVERAGE CENTER | CCP06BP2PS1 | CCP06BP4PW2 | CCP06BP3PD1 | CCR06BM2PS5 |
| UNDERCOUNTER WINE CENTER | CCP06DP2PS1 | CCP06DP4PW2 | | |
| **ICE MAKERS** | | | | |
| 15" ICE MAKER, CLEAR ICE | UCC15NPRII | | | |
| 15" ICE MAKER, NUGGET ICE | UNC15NPWII | | | |
| DOOR PANEL KIT | CK1UP150RS1 | CK1UP150RW2 | CK1UP150RD1 | |
| **BUILT-IN DISHWASHERS** | | | | |
| CUSTOMFIT SMART DISHWASHER - ULTRA WASH & DRY, 42 DBA | CDT828P2VS1 | | | |
| CUSTOMFIT SMART DISHWASHER - ULTRA WASH TOP RACK AND DUAL CONVECTION ULTRA DRY, 44 DBA | CDT858P2VS1 | CDT858P4VW2 | CDT858P3VD1 | |
| CUSTOMFIT SMART DISHWASHER - ULTRA WASH TOP RACK AND DUAL CONVECTION ULTRA DRY, LED LIGHTS, 39 DBA | CDT888P2VS1 | CDT888P4VW2 | CDT888P3VD1 | CDP888M5VS5 |
| **DISHWASHER DRAWERS** | | | | |
| DOUBLE DRAWER | CDD420P2TS1 | CDD420P4TW2 | CDD420P3TD1 | |
| SINGLE DRAWER | CDD220P2WS1 | CDD220P4WW2 | CDD220P3WD1 | |
| **BUILT-IN MICROWAVE OVENS** | | | | |
| 1.2 CU. FT. BUILT-IN MICROWAVE DRAWER OVEN | CWL112P2RS1 | CWL112P4RW5 | CWL112P3RD5 | |
| 30" BUILT-IN MICROWAVE/CONVECTION OVEN | CWB713P2VS1 | | | |
| **OVER-THE-RANGE MICROWAVE OVENS** | | | | |
| 1.2 CU. FT. OVER-THE-RANGE LOW PROFILE SENSOR MICROWAVE OVEN | | | | UVM9125STSS |
| 1.7 CU. FT. OVER-THE-RANGE MICROWAVE, CONVECTION, AIR FRY | CVM517P2RS1 | CVM517P4RW2 | CVM517P3RD1 | |
| 1.9 CU. FT. OVER-THE-RANGE MICROWAVE OVEN | CVM519P2PS1 | | | |
| 2.1 OVER-THE-RANGE MICROWAVE, CHEF CONNECT | CVM521P2MS1 | | | |
| 2.1 OVER-THE-RANGE MICROWAVE, CHEF CONNECT, PLATINUM GLASS | | | | CVM721M2NS5 |
| **SPEEDCOOKING WALL OVENS** | | | | |
| 27" 120V BUILT-IN ADVANTIUM® | CSB912P2VS1 | | | |
| 30" 120V BUILT-IN ADVANTIUM® | CSB913P2VS1 | CSB913P4VW2 | CSB913P3VD1 | CSB913M2VS5 |
| 30" 240V BUILT-IN ADVANTIUM® | CSB923P2VS1 | | | |
| **COUNTERTOP MICROWAVE OVEN** | | | | |
| 1.5 CU. FT. SMART COUNTERTOP CONVECTION/MICROWAVE OVEN | CCWK15C1WSS | CCWK15C1WWM | CCWK15C1WDS | |
| **ELECTRIC COOKTOPS** | | | | |
| 30" INDUCTION COOKTOP, BLACK OR STAINLESS | CHP90302TSS | | CHP90301TBB | |
| 30" RADIANT COOKTOP, BLACK OR STAINLESS | CEP90302TSS | | CEP90301TBB | |
| 36" INDUCTION COOKTOP, BLACK OR STAINLESS | CHP90362TSS | | CHP90361TBB | |
| 36" RADIANT COOKTOP, BLACK OR STAINLESS | CEP90362TSS | | CEP90361TBB | |

| | STAINLESS | MATTE WHITE | MATTE BLACK | PLATINUM GLASS |
|---|---|---|---|---|
| **ELECTRIC RANGES** | | | | |
| 30" SMART SLIDE-IN, FRONT-CONTROL, RADIANT & CONVECTION DOUBLE-OVEN RANGE | CES750P2MS1 | CES750P4MW2 | | |
| 30" SMART SLIDE-IN, FRONT-CONTROL, INDUCTION & CONVECTION DOUBLE-OVEN RANGE | CHS950P2MS1 | CHS950P4MW2 | CHS950P3MD1 | |
| 30" SLIDE-IN INDUCTION, CONVECTION, IN-OVEN CAMERA | CHS90XP2MS1 | | | |
| 30" SLIDE-IN INDUCTION, CONVECTION, IN-OVEN CAMERA , PLATINUM GLASS | | | | CHS90XM2NS5 |
| 30" SLIDE-IN, SELF-CLEAN, INDUCTION, CONVECTION, WARMING DRAWER | CHS900P2MS1 | CHS900P4MW2 | | |
| 30" SLIDE-IN SELF-CLEAN, RADIANT, CONVECTION | CES700P2MS1 | CES700P4MW2 | CES700P3MD1 | |
| **ELECTRIC SINGLE WALL OVENS** | | | | |
| 27" SINGLE ELECTRIC WALL OVEN | CKS70DP2NS1 | | | |
| 30" SINGLE ELECTRIC FRENCH-DOOR WALL OVEN | CTS90FP2NS1 | CTS90FP4NW2 | CTS90FP3ND1 | |
| 30" SINGLE ELECTRIC WALL OVEN, CONVECTION | CTS70DP2NS1 | | | CTS70DM2NS5 |
| 30" SINGLE ELECTRIC WALL OVEN, CONVECTION, IN-OVEN CAMERA | CTS90DP2NS1 | CTS90DP4NW2 | CTS90DP3ND1 | |
| 30" SINGLE TWIN-FLEX WALL OVEN, PLATINUM GLASS | CKD70DP2NS1 | | | CTS92DM2NS5 |
| **ELECTRIC DOUBLE WALL OVENS** | | | | |
| 27" DOUBLE ELECTRIC WALL OVEN | CKD70DP2NS1 | | | |
| 30" DOUBLE ELECTRIC FRENCH-DOOR WALL OVEN | CTD90FP2NS1 | CTD90FP4NW2 | CTD90FP3ND1 | |
| 30" DOUBLE ELECTRIC WALL OVEN, CONVECTION | CTD70DP2NS1 | | | |
| 30" DOUBLE ELECTRIC WALL OVEN, CONVECTION, IN-OVEN CAMERA | CTD90DP2NS1 | CTD90DP4NW2 | CTD90DP3ND1 | |
| 30" ELECTRIC COMBINATION WALL OVEN, CONVECTION, ADVANTIUM® | CTC912P2NS1 | | | |
| **GAS COOKTOPS** | | | | |
| 30" GAS COOKTOP | CGP70302NS1 | | | |
| 30" GAS COOKTOP | CGP95302MS1 | | | |
| 36" GAS COOKTOP | CGP70362NS1 | | | |
| 36" GAS COOKTOP | CGP95362MS1 | | | |
| **GAS RANGES** | | | | |
| 30" SLIDE-IN DUAL-FUEL CONVECTION, WARMING DRAWER | C2S900P2MS1 | | | |
| 30" SLIDE-IN SELF-CLEAN, DOUBLE-OVEN CONVECTION | CGS750P2MS1 | CGS750P4MW2 | | |
| 30" SLIDE-IN SELF-CLEAN, CONVECTION | CGS700P2MS1 | CGS700P4MW2 | CGS700P3MD1 | CGS700M2NS5 |
| **COOKING WARMING DRAWER** | | | | |
| 30" WARMING DRAWER | CTW900P2PS1 | CTW900P4PW2 | CTW900P3PD1 | |
| **COMMERCIAL-STYLE GAS RANGETOPS** | | | | |
| 36" RANGETOP, 6 BURNER | CGU366P2TS1 | CGU366P4TW2 | CGU366P3TD1 | |
| 48" RANGETOP, 6 BURNER, GRIDDLE | CGU486P2TS1 | CGU486P4TW2 | CGU486P3TD1 | |
| **COMMERCIAL-STYLE RANGES** | | | | |
| 36" ALL GAS, 6 BURNER | CGY366P2TS1 | CGY366P4TW2 | CGY366P3TD1 | |
| 36" DUAL-FUEL, 6 BURNER | C2Y366P2TS1 | C2Y366P4TW2 | C2Y366P3TD1 | |
| 48" DUAL-FUEL, 6 BURNER, GRIDDLE | C2Y486P2TS1 | C2Y486P4TW2 | C2Y486P3TD1 | |



| | STAINLESS | MATTE WHITE | MATTE BLACK | PLATINUM GLASS |
|---|---|---|---|---|
| **HOODS** | | | | |
| 30" UNIVERSAL CUSTOM HOOD INSERT | UVC7300SLSS | | | |
| 30" UNIVERSAL TELESCOPIC DOWNDRAFT SYSTEM | UVD6301SPSS | | | |
| 36" DESIGNER ISLAND-MOUNT CHIMNEY VENT HOOD WITH CLEAN AIR SENSORS | UVI1036SRSS | | | |
| 36" UNIVERSAL TELESCOPIC DOWNDRAFT SYSTEM | UVD6361SPSS | | | |
| 30" COMMERCIAL HOOD | | CVW93044PWM | CVW93043PDS | |
| 30" COMMERCIAL-STYLE VENT HOOD | UVW93042PSS | | | |
| 30" CUSTOM INSERT | UVC9300SLSS | | | |
| 30" DESIGNER WALL-MOUNT CHIMNEY VENT HOOD | UVW8301SLSS | | | |
| 36" DESIGNER WALL-MOUNT VENT HOOD | UVW8364SPSS | | | |
| 30" SMART DESIGNER CHIMNEY WALL-MOUNT - PERIMETER VENT HOOD | UVW9301SLSS | | | |
| 30" WALL-MOUNT CHIMNEY HOOD | UVW7301SWSS | | | |
| 30" WALL-MOUNT GLASS CANOPY CHIMNEY HOOD | CVW73012MSS | CVW73014MWM | | |
| 36" COMMERCIAL HOOD | | CVW93644PWM | CVW93643PDS | |
| 36" COMMERCIAL-STYLE VENT HOOD | UVW93642PSS | | | |
| 36" CUSTOM INSERT | UVC9360SLSS | | | |
| 36" DESIGNER WALL-MOUNT CHIMNEY VENT HOOD | UVW8361SLSS | | | |
| 30" DESIGNER WALL-MOUNT VENT HOOD | UVW8304SPSS | | | |
| 36" ISLAND-MOUNT CHIMNEY HOOD | UVI7361SWSS | | | |
| 36" SMART DESIGNER CHIMNEY WALL-MOUNT - PERIMETER VENT HOOD | UVW9361SLSS | | | |
| 36" WALL-MOUNT CHIMNEY HOOD | UVW7361SWSS | | | |
| 36" WALL-MOUNT GLASS CANOPY CHIMNEY HOOD | CVW73612MSS | CVW73614MWM | | |
| 42" CUSTOM INSERT | UVC9420SLSS | | | |
| 48" COMMERCIAL-STYLE HOOD | UVW9484SPSS | | | |
| 48" CUSTOM INSERT | UVC9480SLSS | | | |
| **ESPRESSO MACHINES** | | | | |
| BELLISSIMO SEMI-AUTOMATIC ESPRESSO MACHINE + FROTHER | C7CESAS2RS3 | C7CESAS4RW3 | C7CESAS3RD3 | |
| **COFFEE MAKERS** | | | | |
| SPECIALTY DRIP | C7CDAAS2PS3 | C7CDAAS4PW3 | C7CDAAS3PD3 | |
| SPECIALTY DRIP, GLASS CARAFE | C7CDABS2RS3 | C7CDABS4RW3 | C7CDABS3RD3 | |
| SPECIALTY GRIND & BREW, THERMAL CARAFE | C7CGAAS2TS3 | C7CGAAS4TW3 | C7CGAAS3TD3 | |
| **COUTURE™ OVEN** | | | | |
| COUTURE OVEN, AIR FRY | C9OAAAS2RS3 | C9OAAAS4RW3 | C9OAAAS3RD3 | |
| **TOASTER** | | | | |
| EXPRESS FINISH TOASTER | C9TMA2S2PS3 | C9TMA2S4PW3 | C9TMA2S3PD3 | |

THE HARDWARE

# Customization Guide

Keep your original hardware included with your Café customizable appliance or choose a different finish that reflects your kitchen style.

| | MODEL | BRUSHED STAINLESS KIT (SS) | BRUSHED BRONZE KIT (BZ) | BRUSHED BLACK KIT (BT) | BRUSHED COPPER KIT (CU) | FLAT BLACK KIT (FB) | BRUSHED BRASS KIT (CG) |
|---|---|---|---|---|---|---|---|
| **BOTTOM- FREEZER REFRIGERATION** | | | | | | | |
| 19 CU. FT. 33", COUNTER-DEPTH REFRIGERATOR, INTERNAL DISPENSER | CWE19SP2NS1 | INCLUDED | CXMA3H3PNBZ | CXMA3H3PNBT | CXMA3H3PNCU | CXMA3H3PNFB | CXMA3H3PNCG |
| 19 CU. FT. 33", COUNTER-DEPTH REFRIGERATOR, INTERNAL DISPENSER | CWE19SP3ND1 | INCLUDED | CXMA3H3PNBZ | CXMA3H3PNBT | CXMA3H3PNCU | CXMA3H3PNFB | CXMA3H3PNCG |
| 19 CU. FT. 33", COUNTER-DEPTH REFRIGERATOR, INTERNAL DISPENSER | CWE19SP4NW2 | CXMA3H3PNSS | INCLUDED | CXMA3H3PNBT | CXMA3H3PNCU | CXMA3H3PNFB | CXMA3H3PNCG |
| 23 CU. FT FRENCH-DOOR REFRIGERATOR + INTERNAL DISPENSER | CWE23SP2MS1 | INCLUDED | CXLB3H3PMBZ | CXLB3H3PMBT | CXLB3H3PMCU | CXLB3H3PMFB | CXLB3H3PMCG |
| 22 CU. FT. COUNTER-DEPTH REFRIGERATOR, HOT WATER DISPENSER | CYE22TP2MS1 | INCLUDED | CXLB3H3PMBZ | CXLB3H3PMBT | CXLB3H3PMCU | CXLB3H3PMFB | CXLB3H3PMCG |
| 22 CU. FT. COUNTER-DEPTH REFRIGERATOR, EXTERNAL ICE & WATER | CYE22TP3MD1 | INCLUDED | CXLB3H3PMBZ | CXLB3H3PMBT | CXLB3H3PMCU | CXLB3H3PMFB | CXLB3H3PMCG |
| 22 CU. FT. COUNTER-DEPTH REFRIGERATOR, EXTERNAL ICE & WATER | CYE22TP4MW2 | CXLB3H3PMSS | INCLUDED | CXLB3H3PMBT | CXLB3H3PMCU | CXLB3H3PMFB | CXLB3H3PMCG |
| 28 CU. FT. FRENCH-DOOR REFRIGERATOR, HOT WATER DISPENSER | CFE28TP2MS1 | INCLUDED | CXLB3H3PMBZ | CXLB3H3PMBT | CXLB3H3PMCU | CXLB3H3PMFB | CXLB3H3PMCG |



| | MODEL | BRUSHED STAINLESS KIT (SS) | BRUSHED BRONZE KIT (BZ) | BRUSHED BLACK KIT (BT) | BRUSHED COPPER KIT (CU) | FLAT BLACK KIT (FB) | BRUSHED BRASS KIT (CG) |
|---|---|---|---|---|---|---|---|
| **BOTTOM- FREEZER REFRIGERATION (CONT.)** | | | | | | | |
| 28 CU. FT. FRENCH-DOOR REFRIGERATOR, HOT WATER DISPENSER | CFE28TP3MD1 | INCLUDED | CXLB3H3PMBZ | CXLB3H3PMBT | CXLB3H3PMCU | CXLB3H3PMFB | CXLB3H3PMCG |
| 28 CU. FT. FRENCH-DOOR REFRIGERATOR, HOT WATER DISPENSER | CFE28TP4MW2 | CXLB3H3PMSS | INCLUDED | CXLB3H3PMBT | CXLB3H3PMCU | CXLB3H3PMFB | CXLB3H3PMCG |
| 22 CU. FT. 4-DOOR COUNTER-DEPTH REFRIGERATOR + EXTERNAL ICE & WATER | CXE22DP2PS1 | INCLUDED | CXQB4H4PNBZ | CXQB4H4PNBT | CXQB4H4PNCU | CXQB4H4PNFB | CXQB4H4PNCG |
| 22 CU. FT. 4-DOOR COUNTER-DEPTH REFRIGERATOR + EXTERNAL ICE & WATER | CXE22DP3PD1 | INCLUDED | CXQB4H4PNBZ | CXQB4H4PNBT | CXQB4H4PNCU | CXQB4H4PNFB | CXQB4H4PNCG |
| 22 CU. FT. 4-DOOR COUNTER-DEPTH REFRIGERATOR + EXTERNAL ICE & WATER | CXE22DP4PW2 | CXQB4H4PNSS | INCLUDED | CXQB4H4PNBT | CXQB4H4PNCU | CXQB4H4PNFB | CXQB4H4PNCG |
| 28 CU. FT. 4-DOOR STANDARD-DEPTH REFRIGERATOR + EXTERNAL ICE & WATER | CVE28DP3ND1 | INCLUDED | CXQB4H4PNBZ | CXQB4H4PNBT | CXQB4H4PNCU | CXQB4H4PNFB | CXQB4H4PNCG |
| 28 CU. FT. 4-DOOR STANDARD-DEPTH REFRIGERATOR + EXTERNAL ICE & WATER | CVE28DP4NW2 | CXQB4H4PNSS | INCLUDED | CXQB4H4PNBT | CXQB4H4PNCU | CXQB4H4PNFB | CXQB4H4PNCG |
| 28 CU. FT. 4-DOOR STANDARD-DEPTH REFRIGERATOR + EXTERNAL ICE & WATER | CVE28DP3ND1 | INCLUDED | CXQB4H4PNBZ | CXQB4H4PNBT | CXQB4H4PNCU | CXQB4H4PNFB | CXQB4H4PNCG |
| 23.2 CU. FT. SMART COUNTER-DEPTH 4-DOOR FRENCH-DOOR REFRIGERATOR WITH DUAL-DISPENSE AUTOFILL PITCHER | CJE23DP2WS1 | INCLUDED | CXQB4H4PNSS | CXQB4H4PNBT | CXQB4H4PNCU | CXQB4H4PNFB | CXQB4H4PNCG |
| 23.2 CU. FT. SMART COUNTER-DEPTH 4-DOOR FRENCH-DOOR REFRIGERATOR WITH DUAL-DISPENSE AUTOFILL PITCHER | CJE23DP4WW2 | CXQB4H4PNSS | CXLB3H3PMBZ | CXQB4H4PNBT | CXQB4H4PNCU | CXQB4H4PNFB | CXQB4H4PNCG |
| 23.2 CU. FT. SMART COUNTER-DEPTH 4-DOOR FRENCH-DOOR REFRIGERATOR WITH DUAL-DISPENSE AUTOFILL PITCHER | CJE23DP3WD1 | INCLUDED | CXQB4H4PNSS | CXQB4H4PNBT | CXQB4H4PNCU | CXQB4H4PNFB | CXQB4H4PNCG |
| 29 CU. FT. 4-DOOR REFRIGERATOR, DUAL-DISPENSE AUTO-FILL PITCHER | CGE29DP2TS1 | INCLUDED | CXQB4H4PNBZ | CXQB4H4PNBT | CXQB4H4PNCU | CXQB4H4PNFB | CXQB4H4PNCG |
| 29 CU. FT. 4-DOOR REFRIGERATOR, DUAL-DISPENSE AUTO-FILL PITCHER | CGE29DP3TD1 | INCLUDED | CXQB4H4PNBZ | CXQB4H4PNBT | CXQB4H4PNCU | CXQB4H4PNFB | CXQB4H4PNCG |
| 29 CU. FT. 4-DOOR REFRIGERATOR, DUAL-DISPENSE AUTO-FILL PITCHER | CGE29DP4TW2 | CXQB4H4PNSS | INCLUDED | CXQB4H4PNBT | CXQB4H4PNCU | CXQB4H4PNFB | CXQB4H4PNCG |
| 23 CU. FT. FRENCH-DOOR REFERIGERATOR + INTERNAL DISPENSER | CWE23SP3MD1 | INCLUDED | CXLB3H3PMBZ | CXLB3H3PMBT | CXLB3H3PMCU | CXLB3H3PMFB | CXLB3H3PMCG |
| 23 CU. FT. FRENCH-DOOR REFERIGERATOR + INTERNAL DISPENSER | CWE23SP4MW2 | CXLB3H3PMSS | INCLUDED | CXLB3H3PMBT | CXLB3H3PMCU | CXLB3H3PMFB | CXLB3H3PMCG |

| | MODEL | BRUSHED STAINLESS KIT (SS) | BRUSHED BRONZE KIT (BZ) | BRUSHED BLACK KIT (BT) | BRUSHED COPPER KIT (CU) | FLAT BLACK KIT (FB) | BRUSHED BRASS KIT (CG) |
|---|---|---|---|---|---|---|---|
| **BUILT-IN REFRIGERATION** | | | | | | | |
| 36" INTEGRATED BOTTOM FREEZER, SINGLE DOOR, LEFT HINGE | CIC36LP2VS1 | INCLUDED | CXSB3H3PVBZ | CXSB3H3PVBT | CXSB3H3PVCU | CXSB3H3PVFB | CXSB3H3PVCG |
| 36" INTEGRATED BOTTOM FREEZER, SINGLE DOOR, RIGHT HINGE | CIC36RP2VS1 | INCLUDED | CXSB3H3PVBZ | CXSB3H3PVBT | CXSB3H3PVCU | CXSB3H3PVFB | CXSB3H3PVCG |
| 36" INTEGRATED FRENCH-DOOR, BOTTOM FREEZER | CIP36NP2VS1 | INCLUDED | CXSB4H4PVBZ | CXSB4H4PVBT | CXSB4H4PVCU | CXSB4H4PVFB | CXSB4H4PVCG |
| 42" BUILT-IN SXS REFRIGERATOR, EXTERNAL ICE & WATER | CSB42YP2NS1 | INCLUDED | CXSS2H2PMBZ | CXSS2H2PMBT | CXSS2H2PMCU | CXSS2H2PMFB | CXSS2H2PMCG |
| 42" BUILT-IN SXS REFRIGERATOR, NON-DISPENSER | CSB42WP2NS1 | INCLUDED | CXSS2H2PMBZ | CXSS2H2PMBT | CXSS2H2PMCU | CXSS2H2PMFB | CXSS2H2PMCG |
| 48" BUILT-IN SXS REFRIGERATOR, EXTERNAL ICE & WATER | CSB48YP2NS1 | INCLUDED | CXSS2H2PMBZ | CXSS2H2PMBT | CXSS2H2PMCU | CXSS2H2PMFB | CXSS2H2PMCG |
| 48" BUILT-IN SXS REFRIGERATOR, NON-DISPENSER | CSB48WP2NS1 | INCLUDED | CXSS2H2PMBZ | CXSS2H2PMBT | CXSS2H2PMCU | CXSS2H2PMFB | CXSS2H2PMCG |
| **SIDE-BY-SIDE REFRIGERATION** | | | | | | | |
| COUNTER-DEPTH REFRIGERATOR, EXTERNAL ICE & WATER | CZS22MP2NS1 | INCLUDED | CXMS2H2PNBZ | CXMS2H2PNBT | CXMS2H2PNCU | CXMS2H2PNFB | CXMS2H2PNCG |
| **WINE RESERVES & BEVERAGE CENTERS** | | | | | | | |
| UNDERCOUNTER BEVERAGE CENTER | CCP06BP2PS1 | INCLUDED | CXQW1H1PPBZ | CXQW1H1PPBT | CXQW1H1PPCU | CXQW1H1PPFB | CXQW1H1PPCG |
| UNDERCOUNTER BEVERAGE CENTER | CCP06BP3PD1 | INCLUDED | CXQW1H1PPBZ | CXQW1H1PPBT | CXQW1H1PPCU | CXQW1H1PPFB | CXQW1H1PPCG |
| UNDERCOUNTER BEVERAGE CENTER | CCP06BP4PW2 | CXQW1H1PPSS | INCLUDED | CXQW1H1PPBT | CXQW1H1PPCU | CXQW1H1PPFB | CXQW1H1PPCG |
| UNDERCOUNTER WINE CENTER | CCP06DP2PS1 | INCLUDED | CXQW1H1PPBZ | CXQW1H1PPBT | CXQW1H1PPCU | CXQW1H1PPFB | CXQW1H1PPCG |
| UNDERCOUNTER WINE CENTER | CCP06DP4PW2 | CXQW1H1PPSS | INCLUDED | CXQW1H1PPBT | CXQW1H1PPCU | CXQW1H1PPFB | CXQW1H1PPCG |
| **ICEMAKERS** | | | | | | | |
| ICEMAKER DOOR PANEL KIT | CK1UP150RD1 | INCLUDED | CXQW1H1PPBZ | CXQW1H1PPBT | CXQW1H1PPCU | CXQW1H1PPFB | CXQW1H1PPCG |
| ICEMAKER DOOR PANEL KIT | CK1UP150RS1 | INCLUDED | CXQW1H1PPBZ | CXQW1H1PPBT | CXQW1H1PPCU | CXQW1H1PPFB | CXQW1H1PPCG |
| ICEMAKER DOOR PANEL KIT | CK1UP150RW2 | CXQW1H1PPSS | INCLUDED | CXQW1H1PPBT | CXQW1H1PPCU | CXQW1H1PPFB | CXQW1H1PPCG |
| **BUILT-IN DISHWASHERS** | | | | | | | |
| CUSTOMFIT SMART DISHWASHER - ULTRA WASH & DRY, 42 DBA | CDT828P2VS1 | INCLUDED | CXADTH1PVBZ | CXADTH1PVBT | CXADTH1PVCU | CXADTH1PVFB | CXADTH1PVCG |
| CUSTOMFIT SMART DISHWASHER - ULTRA WASH TOP RACK AND DUAL CONVECTION ULTRA DRY, 44 DBA | CDT858P2VS1 | INCLUDED | CXADTH1PVBZ | CXADTH1PVBT | CXADTH1PVCU | CXADTH1PVFB | CXADTH1PVCG |
| CUSTOMFIT SMART DISHWASHER - ULTRA WASH TOP RACK, DUAL CONVECTION ULTRA DRY, LED LIGHTS, 39 DBA | CDT888P2VS1 | INCLUDED | CXADTH1PVBZ | CXADTH1PVBT | CXADTH1PVCU | CXADTH1PVFB | CXADTH1PVCG |



| | MODEL | BRUSHED STAINLESS KIT (SS) | BRUSHED BRONZE KIT (BZ) | BRUSHED BLACK KIT (BT) | BRUSHED COPPER KIT (CU) | FLAT BLACK KIT (FB) | BRUSHED BRASS KIT (CG) |
|---|---|---|---|---|---|---|---|
| **DISHWASHER DRAWERS** | | | | | | | |
| DOUBLE DRAWERS | CDD420P2TS1 | INCLUDED | CXQD2H2PNBZ | CXQD2H2PNBT | CXQD2H2PNCU | CXQD2H2PNFB | CXQD2H2PNCG |
| DOUBLE DRAWERS | CDD420P3TD1 | INCLUDED | CXQD2H2PNBZ | CXQD2H2PNBT | CXQD2H2PNCU | CXQD2H2PNFB | CXQD2H2PNCG |
| DOUBLE DRAWERS | CDD420P4TW2 | CXQD2H2PNSS | INCLUDED | CXQD2H2PNBT | CXQD2H2PNCU | CXQD2H2PNFB | CXQD2H2PNCG |
| SINGLE DRAWER | CDD220P2WS1 | INCLUDED | CXADTH1PMBZ | CXADTH1PMBT | CXADTH1PMCU | CXADTH1PMFB | CXADTH1PMCG |
| **BUILT-IN MICROWAVES** | | | | | | | |
| 30" BUILT-IN MICROWAVE, CONVECTION | CWB713P2VS1 | INCLUDED | CXB30HKPNBZ | CXB30HKPNBT | CXB30HKPNCU | CXB30HKPNFB | CXB30HKPNCG |
| **OVER-THE-RANGE MICROWAVES** | | | | | | | |
| 1.7 CU.FT. OVER-THE-RANGE MICROWAVE, CONVECTION, AIR FRY | CVM517P2RS1 | INCLUDED | CXOTRHKPMBZ | CXOTRHKPMBT | CXOTRHKPMCU | CXOTRHKPMFB | CXOTRHKPMCG |
| 1.7 CU.FT. OVER-THE-RANGE MICROWAVE, CONVECTION, AIR FRY | CVM517P3RD1 | INCLUDED | CXOTRHKPMBZ | CXOTRHKPMBT | CXOTRHKPMCU | CXOTRHKPMFB | CXOTRHKPMCG |
| 1.7 CU.FT. OVER-THE-RANGE MICROWAVE, CONVECTION, AIR FRY | CVM517P4RW2 | CXOTRHKPMSS | INCLUDED | CXOTRHKPMBT | CXOTRHKPMCU | CXOTRHKPMFB | CXOTRHKPMCG |
| 1.9 CU. FT. OVER-THE-RANGE MICROWAVE OVEN | CVM519P2PS1 | INCLUDED | CXOTRHKPMBZ | CXOTRHKPMBT | CXOTRHKPMCU | CXOTRHKPMFB | CXOTRHKPMCG |
| 2.1 CU. FT. OVER-THE-RANGE MICROWAVE, CHEF CONNECT | CVM521P2MS1 | INCLUDED | CXOTRHKPMBZ | CXOTRHKPMBT | CXOTRHKPMCU | CXOTRHKPMFB | CXOTRHKPMCG |
| **SPEED COOKING WALL OVENS** | | | | | | | |
| 27" 120V BUILT-IN ADVANTIUM® | CSB912P2VS1 | INCLUDED | CXWS7H0PNBZ | CXWS7H0PNBT | CXWS7H0PNCU | CXWS7H0PNFB | CXWS7H0PNCG |
| 30" 120V BUILT-IN ADVANTIUM® | CSB913P2VS1 | INCLUDED | CXWS0H0PMBZ | CXWS0H0PMBT | CXWS0H0PMCU | CXWS0H0PMFB | CXWS0H0PMCG |
| 30" 120V BUILT-IN ADVANTIUM® | CSB913P3VD1 | INCLUDED | CXWS0H0PMBZ | CXWS0H0PMBT | CXWS0H0PMCU | CXWS0H0PMFB | CXWS0H0PMCG |
| 30" 120V BUILT-IN ADVANTIUM® | CSB913P4VW2 | CXWS0H0PMSS | INCLUDED | CXWS0H0PMBT | CXWS0H0PMCU | CXWS0H0PMFB | CXWS0H0PMCG |
| 30" 240V BUILT-IN ADVANTIUM® | CSB923P2VS1 | INCLUDED | CXWS0H0PMBZ | CXWS0H0PMBT | CXWS0H0PMCU | CXWS0H0PMFB | CXWS0H0PMCG |
| **ELECTRIC RANGES** | | | | | | | |
| 30" SMART SLIDE-IN, FRONT-CONTROL, INDUCTION & CONVECTION RANGE WITH WARMING DRAWER | CHS900P2MS1 | INCLUDED | CXFCHHKPMBZ | CXFCHHKPMBT | CXFCHHKPMCU | CXFCHHKPMFB | CXFCHHKPMCG |
| 30" SLIDE-IN, DOUBLE OVEN, SELF-CLEAN, RADIANT, CONVECTION | CES750P2MS1 | INCLUDED | CXFCEHKPMBZ | CXFCEHKPMBT | CXFCEHKPMCU | CXFCEHKPMFB | CXFCEHKPMCG |
| 30" SLIDE-IN, DOUBLE OVEN, SELF-CLEAN, RADIANT, CONVECTION | CES750P4MW2 | CXFCEHKPMSS | INCLUDED | CXFCEHKPMBT | CXFCEHKPMCU | CXFCEHKPMFB | CXFCEHKPMCG |
| 30" SLIDE-IN INDUCTION, CONVECTION, IN-OVEN CAMERA | CHS90XP2MS1 | INCLUDED | CXFCHHKPMBZ | CXFCHHKPMBT | CXFCHHKPMCU | CXFCHHKPMFB | CXFCHHKPMCG |
| 30" SLIDE-IN INDUCTION, DOUBLE OVEN, CONVECTION, IN-OVEN CAMERA | CHS950P2MS1 | INCLUDED | CXFCHHKPMBZ | CXFCHHKPMBT | CXFCHHKPMCU | CXFCHHKPMFB | CXFCHHKPMCG |
| 30" SLIDE-IN INDUCTION, DOUBLE OVEN, CONVECTION, IN-OVEN CAMERA | CHS950P4MW2 | CXFCHHKPMSS | INCLUDED | CXFCHHKPMBT | CXFCHHKPMCU | CXFCHHKPMFB | CXFCHHKPMCG |
| 30" SLIDE-IN, SELF-CLEAN, INDUCTION, CONVECTION, WARMING DRAWER | CHS900P2MS1 | INCLUDED | CXFCHHKPMBZ | CXFCHHKPMBT | CXFCHHKPMCU | CXFCHHKPMFB | CXFCHHKPMCG |

| | MODEL | BRUSHED STAINLESS KIT (SS) | BRUSHED BRONZE KIT (BZ) | BRUSHED BLACK KIT (BT) | BRUSHED COPPER KIT (CU) | FLAT BLACK KIT (FB) | BRUSHED BRASS KIT (CG) |
|---|---|---|---|---|---|---|---|
| **ELECTRIC RANGES (CONTINUED)** | | | | | | | |
| 30" SLIDE-IN, SELF-CLEAN, INDUCTION, CONVECTION, WARMING DRAWER | CHS900P4MW2 | CXFCHHKPMSS | INCLUDED | CXFCHHKPMBT | CXFCHHKPMCU | CXFCHHKPMFB | CXFCHHKPMCG |
| 30" SLIDE-IN SELF-CLEAN, RADIANT, CONVECTION | CES700P2MS1 | INCLUDED | CXFCEHKPMBZ | CXFCEHKPMBT | CXFCEHKPMCU | CXFCEHKPMFB | CXFCEHKPMCG |
| 30" SLIDE-IN SELF-CLEAN, RADIANT, CONVECTION | CES700P3MD1 | INCLUDED | CXFCEHKPMBZ | CXFCEHKPMBT | CXFCEHKPMCU | CXFCEHKPMFB | CXFCEHKPMCG |
| 30" SLIDE-IN SELF-CLEAN, RADIANT, CONVECTION | CES700P4MW2 | CXFCEHKPMSS | INCLUDED | CXFCEHKPMBT | CXFCEHKPMCU | CXFCEHKPMFB | CXFCEHKPMCG |
| **ELECTRIC WALL OVENS** | | | | | | | |
| 27" DOUBLE ELECTRIC WALL OVEN | CKD70DP2NS1 | INCLUDED | CXWS7H0PNBZ | CXWS7H0PNBT | CXWS7H0PNCU | CXWS7H0PNFB | CXWS7H0PNCG |
| 27" SINGLE ELECTRIC WALL OVEN | CKS70DP2NS1 | INCLUDED | CXWD7H0PNBZ | CXWD7H0PNBT | CXWD7H0PNCU | CXWD7H0PNFB | CXWD7H0PNCG |
| 30" DOUBLE ELECTRIC FRENCH-DOOR WALL OVEN, IN-OVEN CAMERA | CTD90FP2NS1 | INCLUDED | CXWDFHKPMBZ | CXWDFHKPMBT | CXWDFHKPMCU | CXWDFHKPMFB | CXWDFHKPMCG |
| 30" DOUBLE ELECTRIC FRENCH-DOOR WALL OVEN, IN-OVEN CAMERA | CTD90FP3ND1 | INCLUDED | CXWDFHKPMBZ | CXWDFHKPMBT | CXWDFHKPMCU | CXWDFHKPMFB | CXWDFHKPMCG |
| 30" DOUBLE ELECTRIC FRENCH-DOOR WALL OVEN, IN-OVEN CAMERA | CTD90FP4NW2 | CXWDFHKPMSS | INCLUDED | CXWDFHKPMBT | CXWDFHKPMCU | CXWDFHKPMFB | CXWDFHKPMCG |
| 30" DOUBLE ELECTRIC WALL OVEN, CONVECTION | CTD70DP2NS1 | INCLUDED | CXWD0H0PMBZ | CXWD0H0PMBT | CXWD0H0PMCU | CXWD0H0PMFB | CXWD0H0PMCG |
| 30" DOUBLE ELECTRIC WALL OVEN, CONVECTION, IN-OVEN CAMERA | CTD90DP2NS1 | INCLUDED | CXWD0H0PMBZ | CXWD0H0PMBT | CXWD0H0PMCU | CXWD0H0PMFB | CXWD0H0PMCG |
| 30" DOUBLE ELECTRIC WALL OVEN, CONVECTION, IN-OVEN CAMERA | CTD90DP3ND1 | INCLUDED | CXWD0H0PMBZ | CXWD0H0PMBT | CXWD0H0PMCU | CXWD0H0PMFB | CXWD0H0PMCG |
| 30" DOUBLE ELECTRIC WALL OVEN, CONVECTION, IN-OVEN CAMERA | CTD90DP4NW2 | CXWD0H0PMSS | INCLUDED | CXWD0H0PMBT | CXWD0H0PMCU | CXWD0H0PMFB | CXWD0H0PMCG |
| 30" SINGLE ELECTRIC WALL OVEN, CONVECTION, IN-OVEN CAMERA | CTS90DP2NS1 | INCLUDED | CXWS0H0PMBZ | CXWS0H0PMBT | CXWS0H0PMCU | CXWS0H0PMFB | CXWS0H0PMCG |
| 30" SINGLE ELECTRIC WALL OVEN, CONVECTION, IN-OVEN CAMERA | CTS90DP3ND1 | INCLUDED | CXWS0H0PMBZ | CXWS0H0PMBT | CXWS0H0PMCU | CXWS0H0PMFB | CXWS0H0PMCG |
| 30" SINGLE ELECTRIC WALL OVEN, CONVECTION, IN-OVEN CAMERA | CTS90DP4NW2 | CXWS0H0PMSS | INCLUDED | CXWS0H0PMBT | CXWS0H0PMCU | CXWS0H0PMFB | CXWS0H0PMCG |
| 30" DOUBLE ELECTRIC WALL OVEN, CONVECTION, ADVANTIUM® | CTC912P2NS1 | INCLUDED | CXWD0H0PMBZ | CXWD0H0PMBT | CXWD0H0PMCU | CXWD0H0PMFB | CXWD0H0PMCG |
| 30" SINGLE ELECTRIC FRENCH-DOOR WALL OVEN | CTS90FP2NS1 | INCLUDED | CXWSFHKPMBZ | CXWSFHKPMBT | CXWSFHKPMCU | CXWSFHKPMFB | CXWSFHKPMCG |
| 30" SINGLE ELECTRIC FRENCH-DOOR WALL OVEN | CTS90FP3ND1 | INCLUDED | CXWSFHKPMBZ | CXWSFHKPMBT | CXWSFHKPMCU | CXWSFHKPMFB | CXWSFHKPMCG |
| 30" SINGLE ELECTRIC FRENCH-DOOR WALL OVEN | CTS90FP4NW2 | CXWSFHKPMSS | INCLUDED | CXWSFHKPMBT | CXWSFHKPMCU | CXWSFHKPMFB | CXWSFHKPMCG |
| 30" SINGLE ELECTRIC WALL OVEN, CONVECTION | CTS70DP2NS1 | INCLUDED | CXWS0H0PMBZ | CXWS0H0PMBT | CXWS0H0PMCU | CXWS0H0PMFB | CXWS0H0PMCG |
| **GAS COOKTOPS** | | | | | | | |
| 36" GAS COOKTOP | CGP95362MS1 | INCLUDED | CXCG1K0PMBZ | CXCG1K0PMBT | CXCG1K0PMCU | CXCG1K0PMFB | CXCG1K0PMCG |
| 30" GAS COOKTOP | CGP95302MS1 | INCLUDED | CXCG1K0PMBZ | CXCG1K0PMBT | CXCG1K0PMCU | CXCG1K0PMFB | CXCG1K0PMCG |
| 30" GAS COOKTOP | CGP70302NS1 | INCLUDED | CXCG1K0PMBZ | CXCG1K0PMBT | CXCG1K0PMCU | CXCG1K0PMFB | CXCG1K0PMCG |
| 30" GAS COOKTOP | CGP70362NS1 | INCLUDED | CXCG1K0PMBZ | CXCG1K0PMBT | CXCG1K0PMCU | CXCG1K0PMFB | CXCG1K0PMCG |
| 30" SLIDE-IN, SELF-CLEAN, INDUCTION, CONVECTION, WARMING DRAWER | CHS900P4MW2 | CXFCHHKPMSS | INCLUDED | CXFCHHKPMBT | CXFCHHKPMCU | CXFCHHKPMFB | CXFCHHKPMCG |



| | MODEL | BRUSHED STAINLESS KIT (SS) | BRUSHED BRONZE KIT (BZ) | BRUSHED BLACK KIT (BT) | BRUSHED COPPER KIT (CU) | FLAT BLACK KIT (FB) | BRUSHED BRASS KIT (CG) |
|---|---|---|---|---|---|---|---|
| **GAS RANGES** | | | | | | | |
| 30" SMART SLIDE-IN, FRONT-CONTROL, DUAL-FUEL, DOUBLE-OVEN RANGE WITH CONVECTION | C2S950P4MW2 | CXFCGHKPMSS | INCLUDED | CXFCGHKPMBT | CXFCGHKPMCU | CXFCGHKPMFB | CXFCGHKPMCG |
| 30" SLIDE-IN, DUAL-FUEL DOUBLE OVEN CONVECTION, WARMING DRAWER | C2S950P2MS1 | INCLUDED | CXFCGHKPMBZ | CXFCGHKPMBT | CXFCGHKPMCU | CXFCGHKPMFB | CXFCGHKPMCG |
| 30" SLIDE-IN SELF-CLEAN CONVECTION, WARMING DRAWER | C2S900P2MS1 | INCLUDED | CXFCGHKPMBZ | CXFCGHKPMBT | CXFCGHKPMCU | CXFCGHKPMFB | CXFCGHKPMCG |
| 30" SLIDE-IN SELF-CLEAN DOUBLE OVEN CONVECTION | CGS750P2MS1 | INCLUDED | CXFCGHKPMBZ | CXFCGHKPMBT | CXFCGHKPMCU | CXFCGHKPMFB | CXFCGHKPMCG |
| 30" SLIDE-IN SELF-CLEAN DOUBLE OVEN CONVECTION | CGS750P4MW2 | CXFCGHKPMSS | INCLUDED | CXFCGHKPMBT | CXFCGHKPMCU | CXFCGHKPMFB | CXFCGHKPMCG |
| 30" SLIDE-IN SELF-CLEAN, CONVECTION | CGS700P2MS1 | INCLUDED | CXFCGHKPMBZ | CXFCGHKPMBT | CXFCGHKPMCU | CXFCGHKPMFB | CXFCGHKPMCG |
| 30" SLIDE-IN SELF-CLEAN, CONVECTION | CGS700P3MD1 | INCLUDED | CXFCGHKPMBZ | CXFCGHKPMBT | CXFCGHKPMCU | CXFCGHKPMFB | CXFCGHKPMCG |
| 30" SLIDE-IN SELF-CLEAN, CONVECTION | CGS700P4MW2 | CXFCGHKPMSS | INCLUDED | CXFCGHKPMBT | CXFCGHKPMCU | CXFCGHKPMFB | CXFCGHKPMCG |
| **COMMERCIAL-STYLE GAS RANGETOPS** | | | | | | | |
| 36" RANGETOP, 6 BURNER | CGU366P2TS1 | INCLUDED | CXPR6HKPTBZ | CXPR6HKPTBT | CXPR6HKPTCU | CXPR6HKPTFB | CXPR6HKPTCG |
| 36" RANGETOP, 6 BURNER | CGU366P3TD1 | INCLUDED | CXPR6HKPTBZ | CXPR6HKPTBT | CXPR6HKPTCU | CXPR6HKPTFB | CXPR6HKPTCG |
| 36" RANGETOP, 6 BURNER | CGU366P4TW2 | CXPR6HKPTSS | INCLUDED | CXPR6HKPTBT | CXPR6HKPTCU | CXPR6HKPTFB | CXPR6HKPTCG |
| 48" RANGETOP, 6 BURNER, GRIDDLE | CGU486P2TS1 | INCLUDED | CXPR8HKPMBZ | CXPR8HKPTBT | CXPR8HKPTCU | CXPR8HKPTFB | CXPR8HKPTCG |
| 48" RANGETOP, 6 BURNER, GRIDDLE | CGU486P3TD1 | INCLUDED | CXPR8HKPTBZ | CXPR8HKPTBT | CXPR8HKPTCU | CXPR8HKPTFB | CXPR8HKPTCG |
| 48" RANGETOP, 6 BURNER, GRIDDLE | CGU486P4TW2 | CXPR8HKPTSS | INCLUDED | CXPR8HKPTBT | CXPR8HKPTCU | CXPR8HKPTFB | CXPR8HKPTCG |
| **COMMERCIAL-STYLE RANGES** | | | | | | | |
| 36" ALL GAS, 6 BURNER | CGY366P2TS1 | INCLUDED | CXPR6HKPMBZ | CXPR6HKPTBT | CXPR6HKPTCU | CXPR6HKPTFB | CXPR6HKPTCG |
| 36" ALL GAS, 6 BURNER | CGY366P3TD1 | INCLUDED | CXPR6HKPTBZ | CXPR6HKPTBT | CXPR6HKPTCU | CXPR6HKPTFB | CXPR6HKPTCG |
| 36" ALL GAS, 6 BURNER | CGY366P4TW2 | CXPR6HKPTSS | INCLUDED | CXPR6HKPTBT | CXPR6HKPTCU | CXPR6HKPTFB | CXPR6HKPTCG |
| 36" DUAL-FUEL, 6 BURNER | C2Y366P2TS1 | INCLUDED | CXPR6HKPTBZ | CXPR6HKPTBT | CXPR6HKPTCU | CXPR6HKPTFB | CXPR6HKPTCG |
| 36" DUAL-FUEL, 6 BURNER | C2Y366P3TD1 | INCLUDED | CXPR6HKPTBZ | CXPR6HKPTBT | CXPR6HKPTCU | CXPR6HKPTFB | CXPR6HKPTCG |
| 36" DUAL-FUEL, 6 BURNER | C2Y366P4TW2 | CXPR6HKPTSS | INCLUDED | CXPR6HKPTBT | CXPR6HKPTCU | CXPR6HKPTFB | CXPR6HKPTCG |
| 48" DUAL-FUEL, 6 BURNER, GRIDDLE | C2Y486P2TS1 | INCLUDED | CXPR8HKPTBZ | CXPR8HKPTBT | CXPR8HKPTCU | CXPR8HKPTFB | CXPR8HKPTCG |
| 48" DUAL-FUEL, 6 BURNER, GRIDDLE | C2Y486P3TD1 | INCLUDED | CXPR8HKPTBZ | CXPR8HKPTBT | CXPR8HKPTCU | CXPR8HKPTFB | CXPR8HKPTCG |
| 48" DUAL-FUEL, 6 BURNER, GRIDDLE | C2Y486P4TW2 | CXPR8HKPTSS | INCLUDED | CXPR8HKPTBT | CXPR8HKPTCU | CXPR8HKPTFB | CXPR8HKPTCG |

Visit us for further information on specs, features, and hardware options.

CAFÉ

CaféAppliances.com

@cafeappliances

© 2025 Café Appliances 1-C0016-F